



Survey Data (2025)

ADA Abstract Submissions

- Two abstracts were submitted to the American Diabetes Association (ADA) using data from the T1D Exchange Quality Improvement (QI) Collaborative annual survey to explore health equity–related patterns and challenges.
- **Abstract #1**: *Correlation of Minoritized Ethnicity Representation Between Patients and Staff of Diabetes Centers Involved in the T1D Exchange QI Collaborative.*
- **Abstract #2**: *Common Barriers to Health Equity and Factors Actively Addressed to Improve Health Equity in the T1D Exchange QI Collaborative.*



Health Equity

Barriers to Equity

Commonly observed barriers to equity in diabetes outcomes at centers

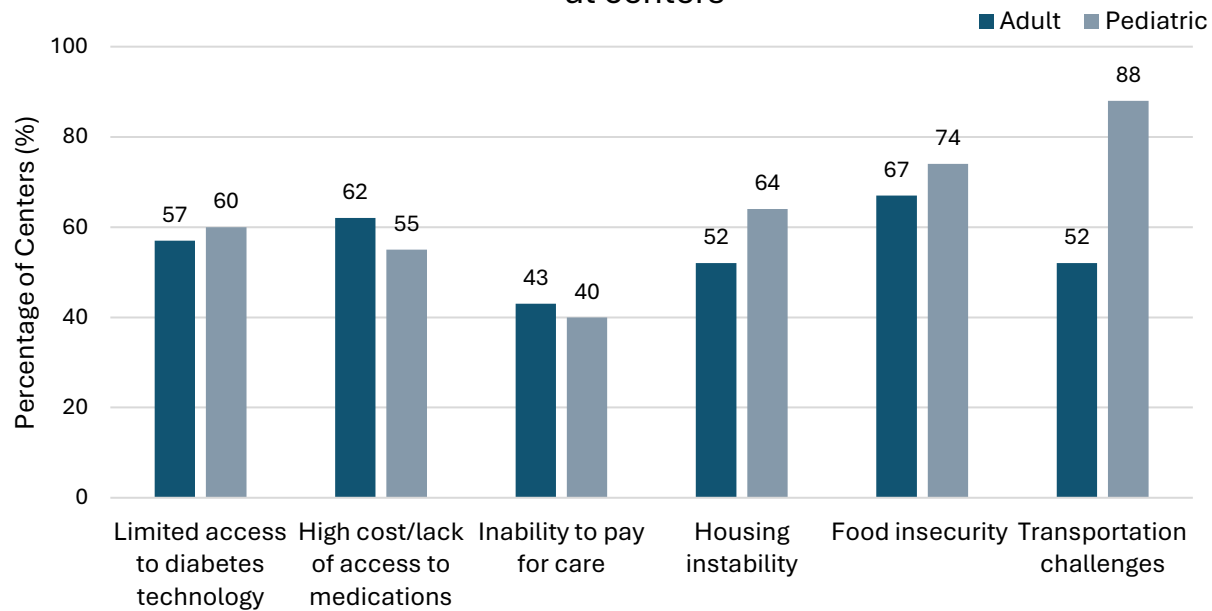

Factors actively addressed by centers to improve equity in diabetes outcomes

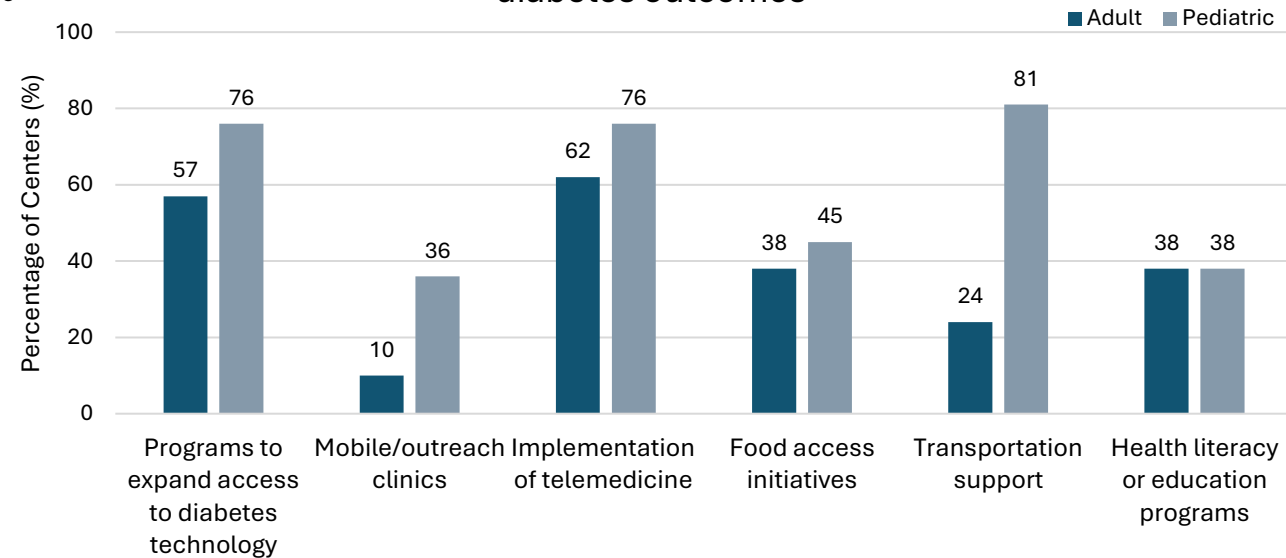

Diabetes team members who collaborate to address equity in diabetes outcomes

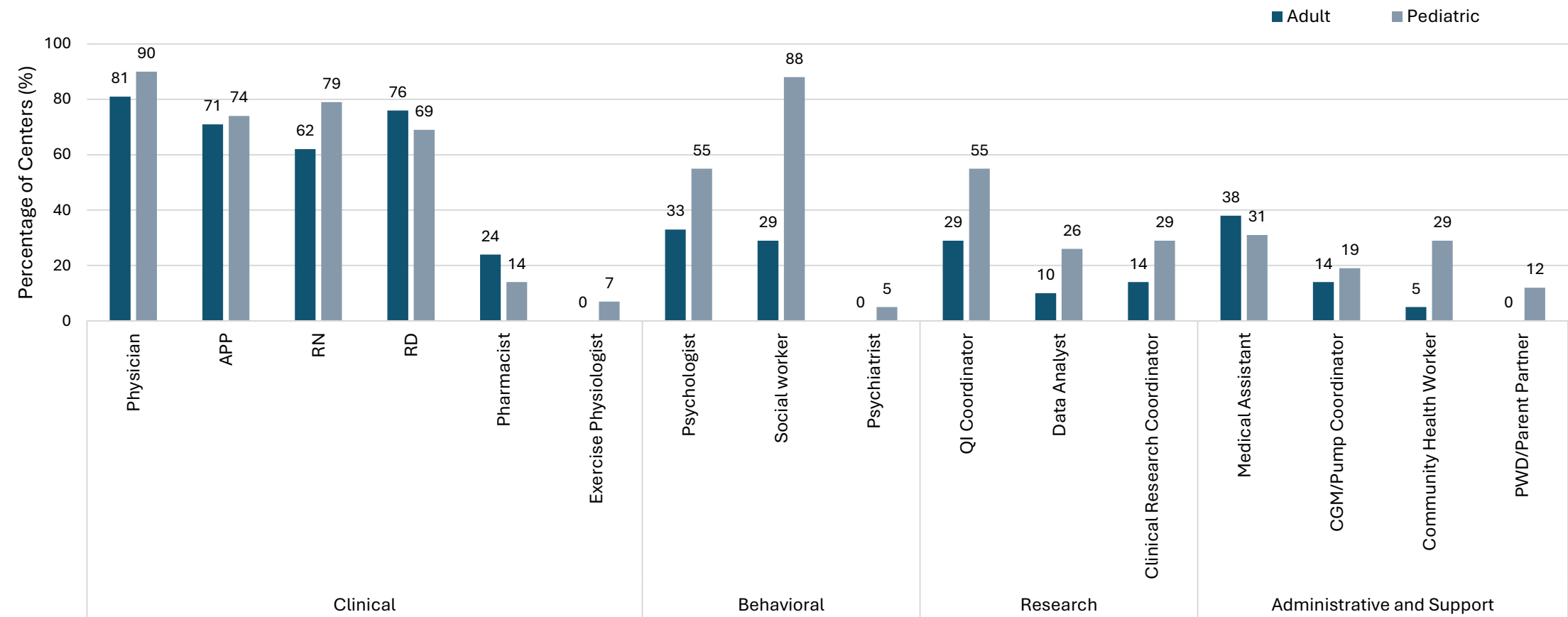

Addressing Equity

Actions addressing equity in the adult centers

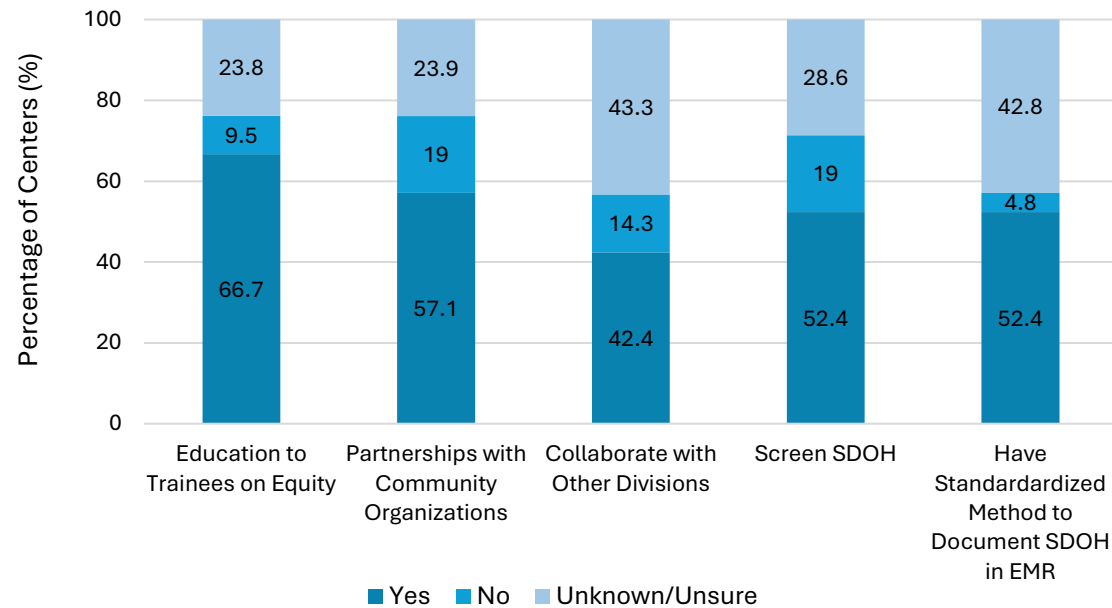

Actions addressing equity in the pediatric centers

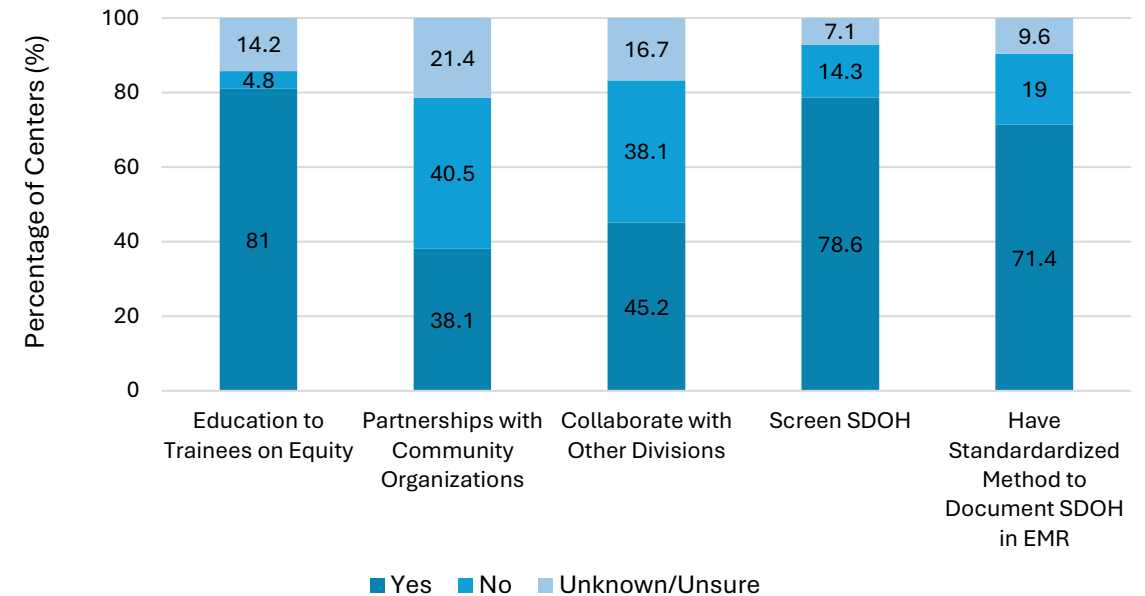

An abstract network diagram consisting of numerous blue dots (nodes) connected by thin blue lines, forming a complex web-like structure that occupies the left and bottom portions of the slide.

Patient Demographics

Patient Demographics

Type of Center	N Centers	Total N of PwT1D with at least one visit (in-person or virtual) in 2024	N new-onset T1D (diagnosed between Jan 1st, 2024, and Dec 31st, 2024)	Total N of PwT2D with at least one visit (in-person or virtual) in 2024	N new-onset T2D (diagnosed between Jan 1st, 2024, and Dec 31st, 2024)
Adult	21	39625	828	105607	4899
Pediatric	42	59342	6987	12211	1995

PWD and Staff Demographics- Pediatric

Percent of Pediatric Center Staff and PwD Who Identify as a Minoritized Race/Ethnicity

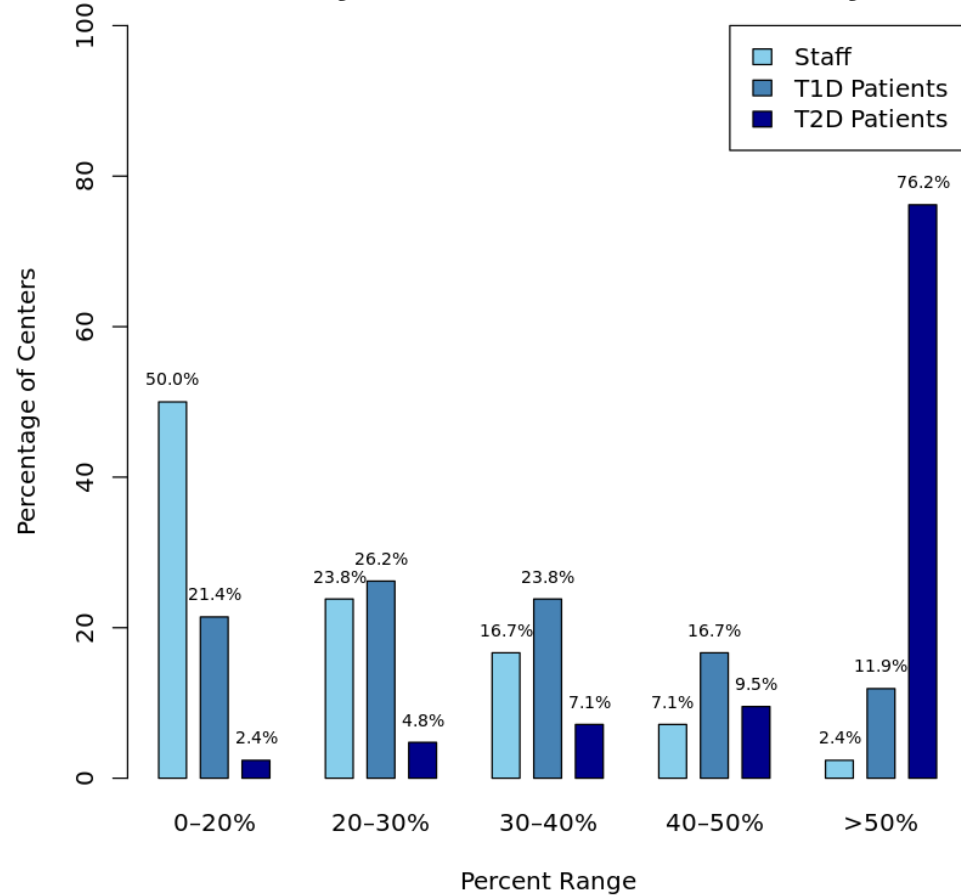

	0-20%	20-30%	30-40%	40-50%	>50%
Staff	50.000000	23.809524	16.666667	7.142857	2.380952
T1D Patients	21.428571	26.190476	23.809524	16.666667	11.904762
T2D Patients	2.380952	4.761905	7.142857	9.523810	76.190476

PWD and Staff Demographics- Adult

Percent of Adult Center Staff and PwD Who Identify as a Minoritized Race/Ethnicity

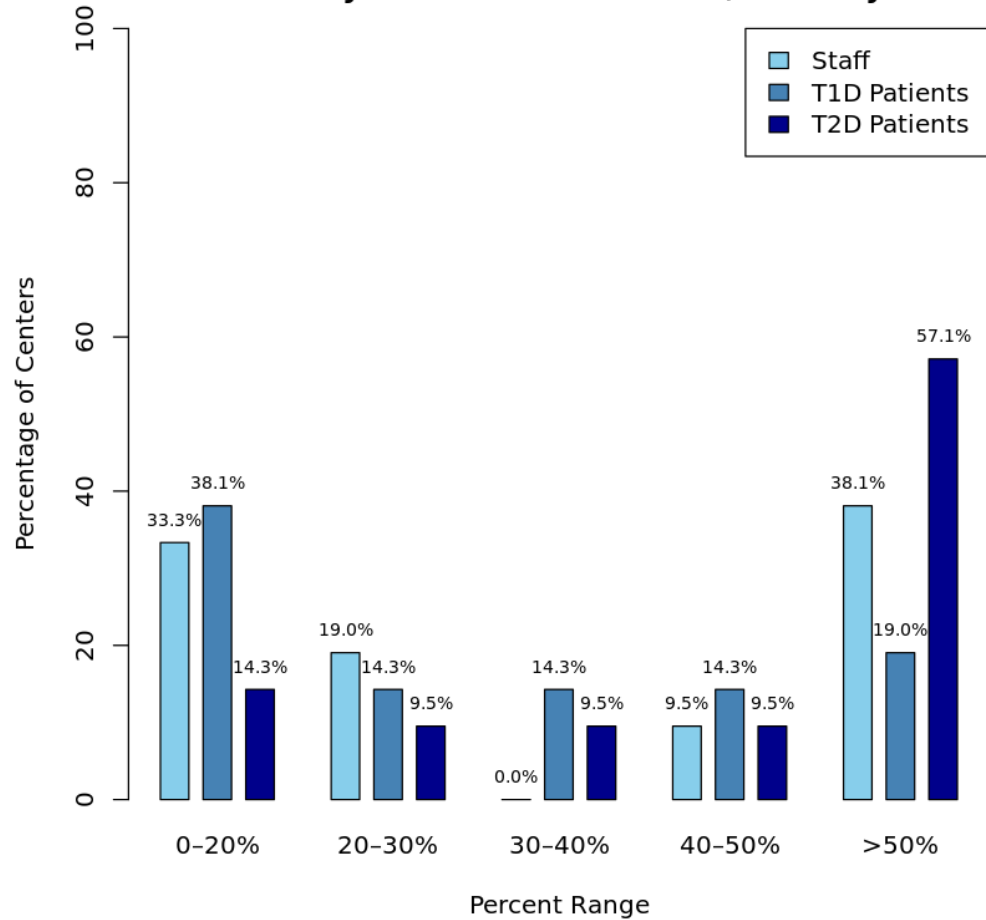

	0-20%	20-30%	30-40%	40-50%	>50%
Staff	33.33333	19.04762	0.00000	9.52381	38.09524
T1D Patients	38.09524	14.28571	14.28571	14.28571	19.04762
T2D Patients	14.28571	9.52381	9.52381	9.52381	57.1428

Demographic Data Abstract

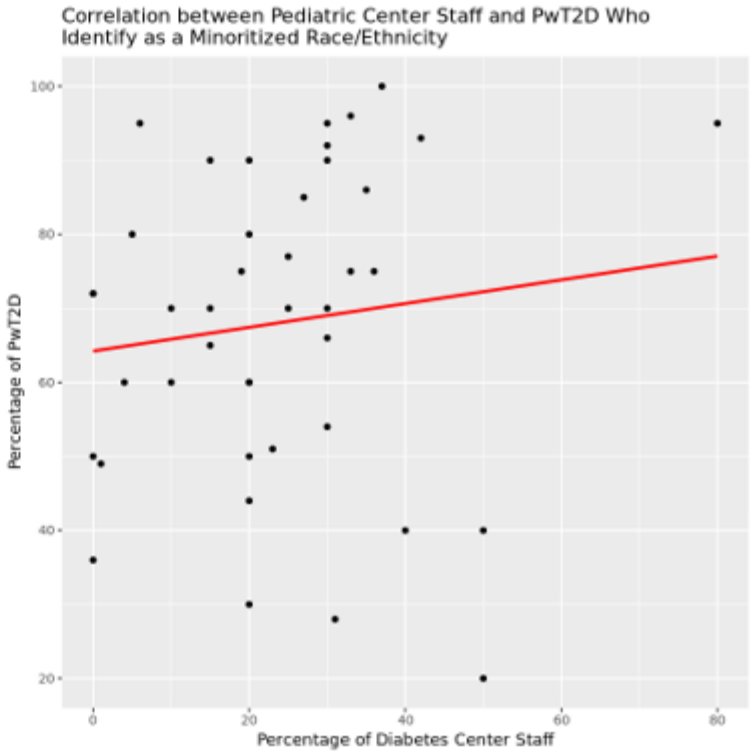
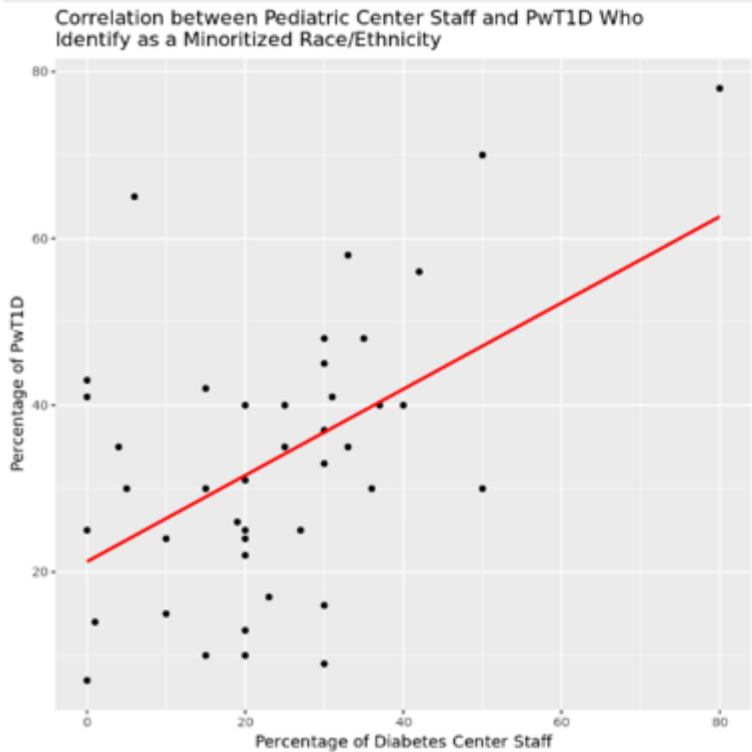

	Method	P values	Correlation Coefficient (r)	95% Confidence Interval
Staff x T1D	Pearson Correlation Test	0.0006761	0.5035	0.2356355 0.7002744
Staff x T2D	Pearson Correlation Test	0.4384	0.122816	-0.1881381 0.4113911

Demographic Data Abstract

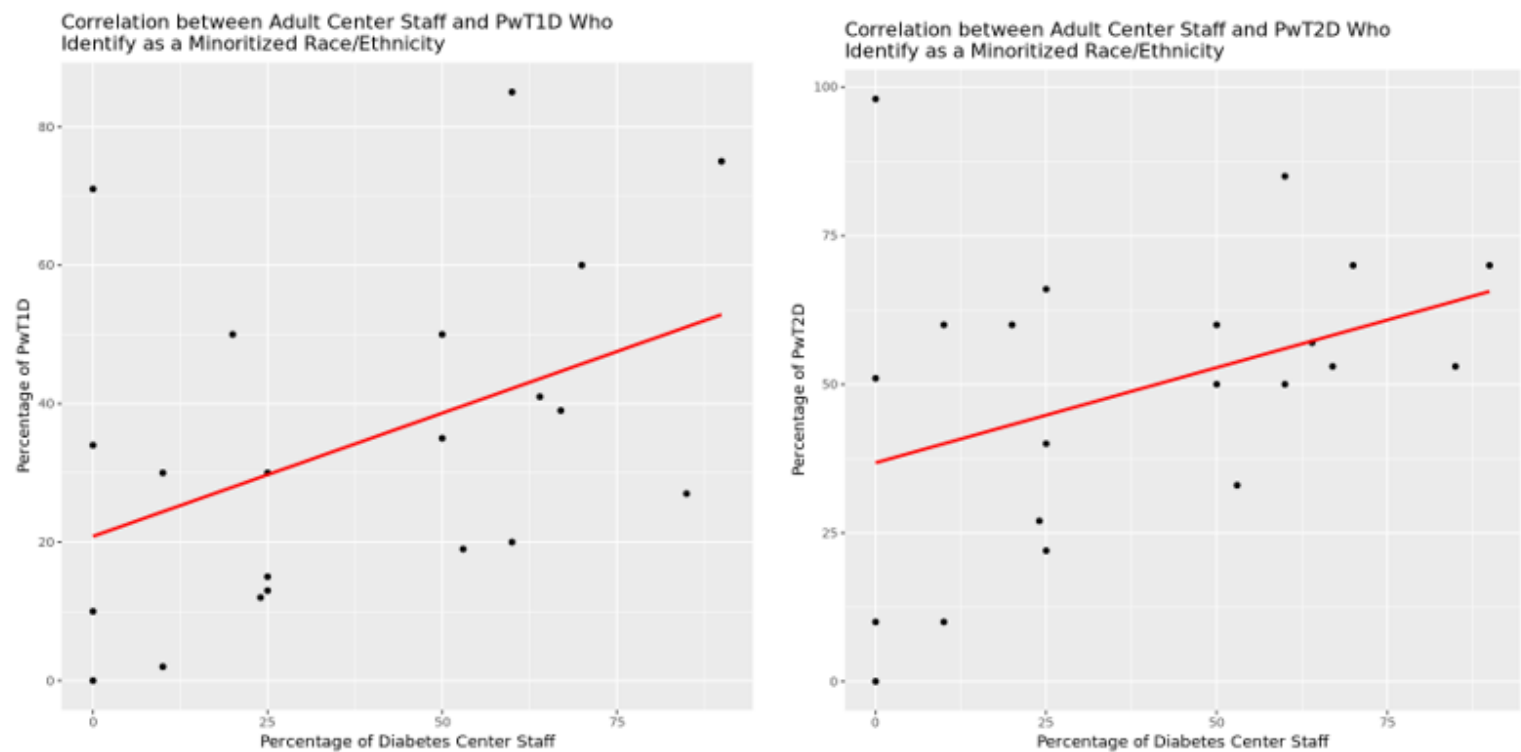

	Method	P values	Correlation Coefficient (r)	95% Confidence Interval
Staff x T1D	Pearson Correlation Test	0.04752	0.4371624	0.006749306 0.730913241
Staff x T2D	Pearson Correlation Test	0.08991	0.3793172	-0.06262398 0.69689078



Questions/Next Steps?